



762 Joni Miller Road
 Oakland, MD 21550-5701
 Phone#: 301-334-9170
 Email: mikeb@cnmetalsllc.com

PROJECT QUOTATION

Date:	1/27/2009
Quotation For:	Customer Name Here
Address:	Customer Address Here
City, State & Zip:	Customer City, ST Zip Here
Project:	Project Address
Take-Off By:	Initials-who did Take-off

Construction Site:	Project Address
Site Address:	or driving directions, etc.
City, State & Zip:	In these three blanks.
Price shown is only good for acceptance by customer for 30 days from the date of this quotation.	
Contract Price:	\$6,515.40

Building Specifications:

Dimensions (Width X Length X Bottom Chord Height): 24' 0" x 24' 0" x 10' 0"

Overhangs (Eave1/Eave2/End): 12/12/12

Loading: 35/5/0/5 **Pitch:** 4

Truss Spacing: 4' **Roof Purlin Size:** 2 x 4 **Roof Purlin Spacing:** 2'

Side Wall Post Spacing: 8' **End Wall Post Spacing:** 8'

Engineered Column Size (4.12x5.38 = 3-ply & 5.38x5.5 = 4-ply): 6x6

Post Embedment (with 80# sackrete bag): Bag/Pad/Cookie

Girt Size (A): 2 x 4 **Wall Girt Spacing (A):** 24

of Treated Splash/Skirt Rows (A): 1 **Splash/Skirt Size (A):** 2 x 12

Roofing: #1-SteelRoofing G-Rib color EVERGREEN

Siding: #1-SteelSiding G-Rib color CLAY

Roof Trim: EVERGREEN Ridge Cap GRABERPOST RC14EG

Base Trim: EVERGREEN Base Mold/Rat G GRABERPOST 71RG10

Wainscot Trim (if selected): EVERGREEN Drip Cap/Edge GRABERPOST WD10EG

Roof Insulation: Rigid-StyroFoam R3

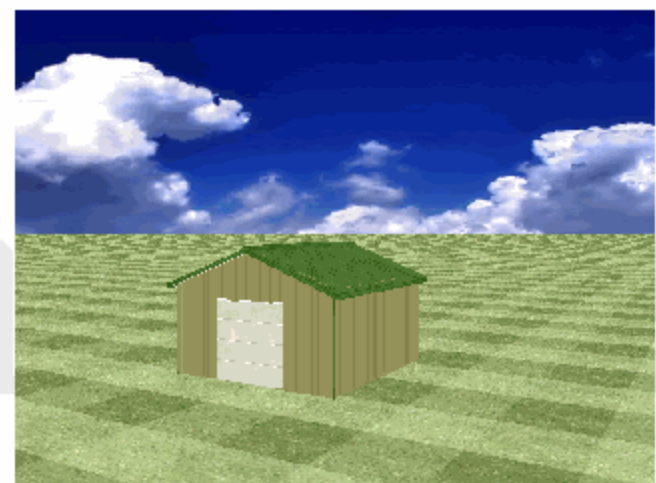
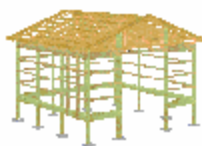
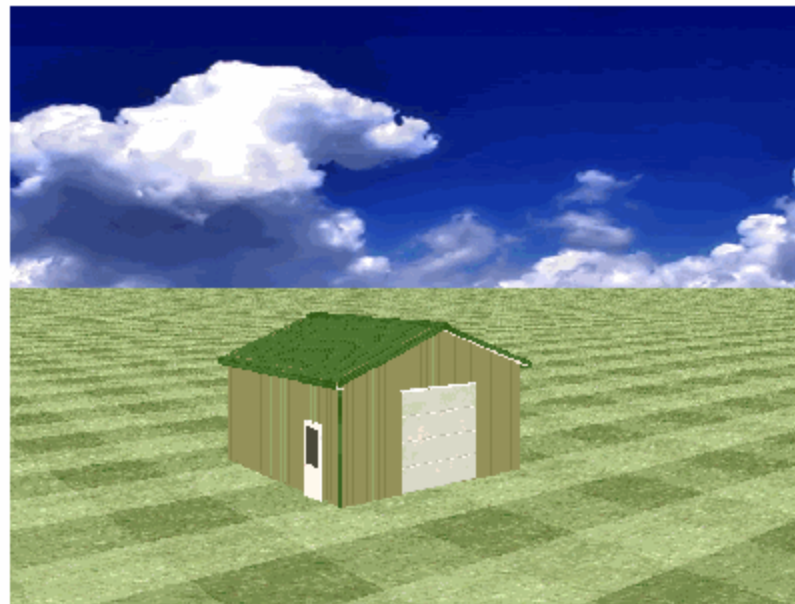



762 Joni Miller Road
 Oakland, MD 21550-5701
 Phone#: 301-334-9170
 Email: mikeb@cnmetalsllc.com

PROJECT QUOTATION

Date:	1/27/2009
Quotation For:	Customer Name Here
Address:	Customer Address Here
City, State & Zip:	Customer City, ST Zip Here
Project:	Project Address
Take-Off By:	Initials-who did Take-off

Construction Site:	Project Address
Site Address:	or driving directions, etc.
City, State & Zip:	In these three blanks.
Price shown is only good for acceptance by customer for <u>30</u> days from the date of this quotation.	
Contract Price:	\$6,515.40

SKU Qty Product Description

- 1 Door 10 w x 9 WHITE CNMETALS Overhead
- 1 Door 3 w x 6.67 WHITE CNMETALS Ag LH22x36-9L
- 2 PLASTIC CNMETALS Steel TU Paint-

LABOR (*NOT* included unless so stated below this line):

TOTAL: \$6,515.40



BUILDER IS WHOLLY AND EXCLUSIVELY RESPONSIBLE FOR OBTAINING ALL REQUIRED OR RECOMMENDED ENGINEERING, ARCHITECTURAL OR OTHER CODE ADHERING DRAWINGS AND APPROVALS PRIOR TO CONSTRUCTION OF ANY BUILDING ESTIMATED. BUILDER FURTHER UNDERSTANDS AND ACKNOWLEDGES THAT NEITHER MATERIALS SUPPLIER, LICENSOR OR ANY SOFTWARE OR SERVICES PROVIDER MAKE ANY REPRESENTATIONS OR CLAIMS AS TO THE STRUCTURAL, ENGINEERING, ARCHITECTURAL OR OTHER FITNESS OF ANY STRUCTURE, ITS ASSEMBLY OR ANY OF THE MATERIALS LISTED OR THE COMPLETENESS OR ACCURACY OF SUCH LISTS AND ESTIMATES GENERATED BY THE SOFTWARE. BUILDER UNDERSTANDS THAT BUILDER MUST DETERMINE THE ACCURACY AND COMPLETENESS OF ALL FACETS OF ANY PROJECT.